

WEST SUSSEX COUNTY COUNCIL
((CHICHESTER)(PARKING PLACES AND TRAFFIC REGULATION)
(CONSOLIDATION) ORDER 2010)
(LONGACRES WAY & WESTERN ROAD AMENDMENT)
ORDER 2021

CHICHESTER AND OVING: LOCATIONS OF WAITING RESTICTIONS

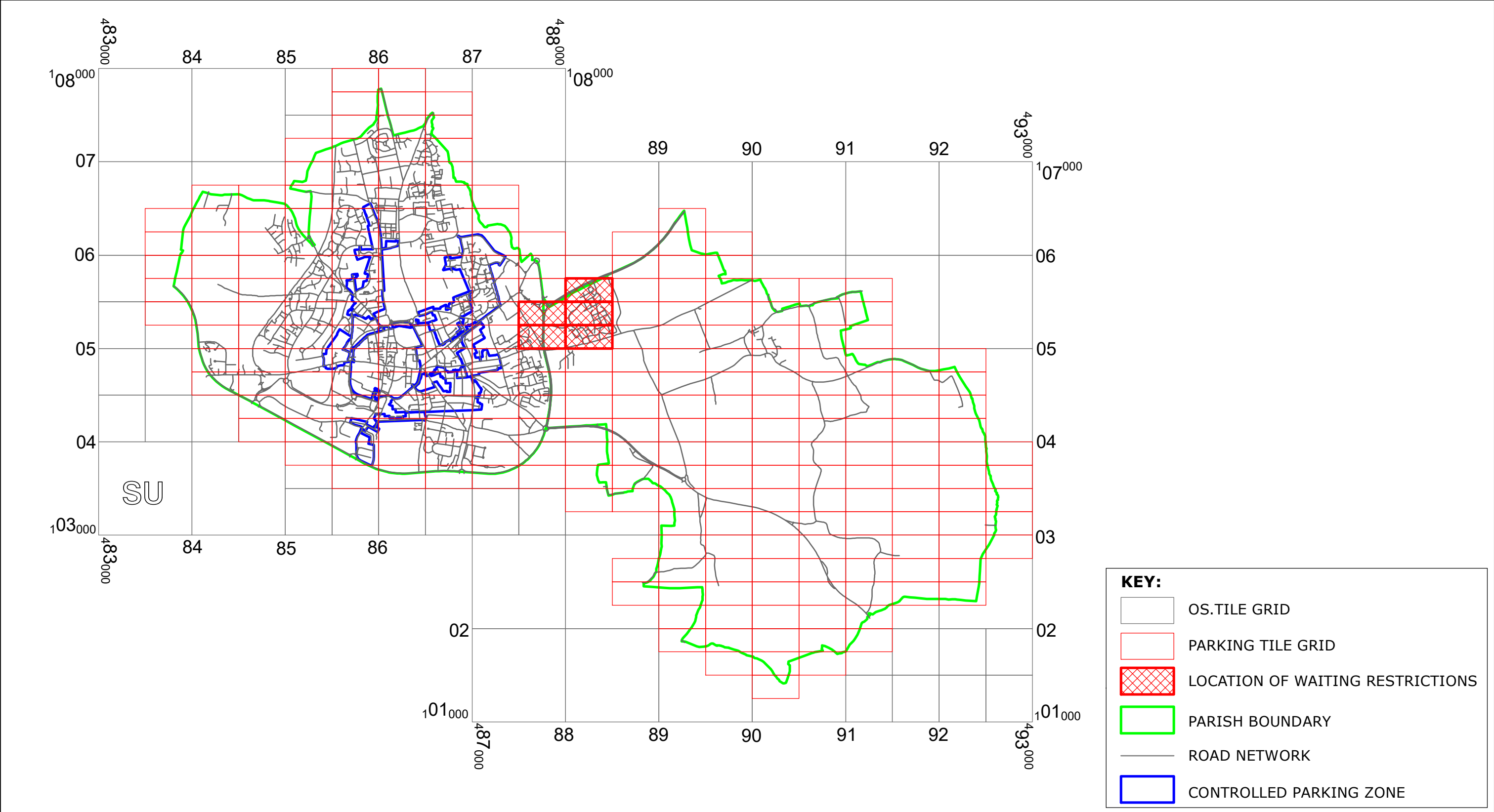

West Sussex County Council
Highways & Transport
The Grange
Tower Street
Chichester
West Sussex
PO19 1RH

WEST SUSSEX COUNTY COUNCIL
((CHICHESTER)(PARKING PLACES AND TRAFFIC REGULATION)(CONSOLIDATION) ORDER 2010)
(LONGACRES WAY & WESTERN ROAD AMENDMENT)
ORDER 2021

LOCATION OF WAITING RESTRICTIONS

Reproduced from or based upon 2021 Ordnance Survey mapping with permission of the Controller of HMSO (c) Crown Copyright reserved.
Unauthorised reproduction infringes Crown copyright and may lead to prosecution or civil proceedings
West Sussex County Council Licence No. 100023447



SCALE: 1:40,000
DATE: 12.07.2021

WEST SUSSEX COUNTY COUNCIL
((CHICHESTER) (PARKING PLACES AND TRAFFIC REGULATION)
(CONSOLIDATION) ORDER 2010)
(LONGACRES WAY & WESTERN ROAD AMENDMENT) ORDER 2021

West Sussex County Council in exercise of their powers under Sections 1 (1) 2 (1) and (2), 4 (2), 45, 46, 49 and 53 and Part IV of Schedule 9 of the Road Traffic Regulation Act 1984 "the Act" as amended and of all other enabling powers and after consultation with the chief officer of police in accordance with Part III of Schedule 9 to the Act hereby make the following Order:-

1. This Order shall come into operation on the 12th day of July 2021 and may be cited as "West Sussex County Council ((Chichester District) (Parking Places and Traffic Regulation) (Consolidation) Order 2010) (Longacres Way & Western Road Amendment) Order 2021."
2. The "West Sussex County Council (Chichester District) (Parking Places and Traffic Regulation) (Consolidation) Order 2010" is hereby amended by the insertion into it of the plans in the First Schedule to this Order, the deletion from it of the plan attached in the Second Schedule to this Order and the substitution of the plan attached in the Third Schedule to this Order.

FIRST SCHEDULE
Plans to be inserted
(as attached)

SU8705SEN (Sheet Issue No. 1)
 SU8805NWS (Sheet Issue No. 1)
 SU8805SWN (Sheet Issue No. 1)
 SU8805SWS (Sheet Issue No. 1)

SECOND SCHEDULE
Plan to be deleted

SU8705SES (Sheet Issue No. 2)

THIRD SCHEDULE
Plan to be substituted
(as attached)

SU8705SES (Sheet Issue No. 3)

The COMMON SEAL of WEST SUSSEX
 COUNTY COUNCIL was hereto affixed

the 7th day of July 2021
 in the presence of



Authorised Signatory

)
)
)
) (L.S.)
)
)
)
)



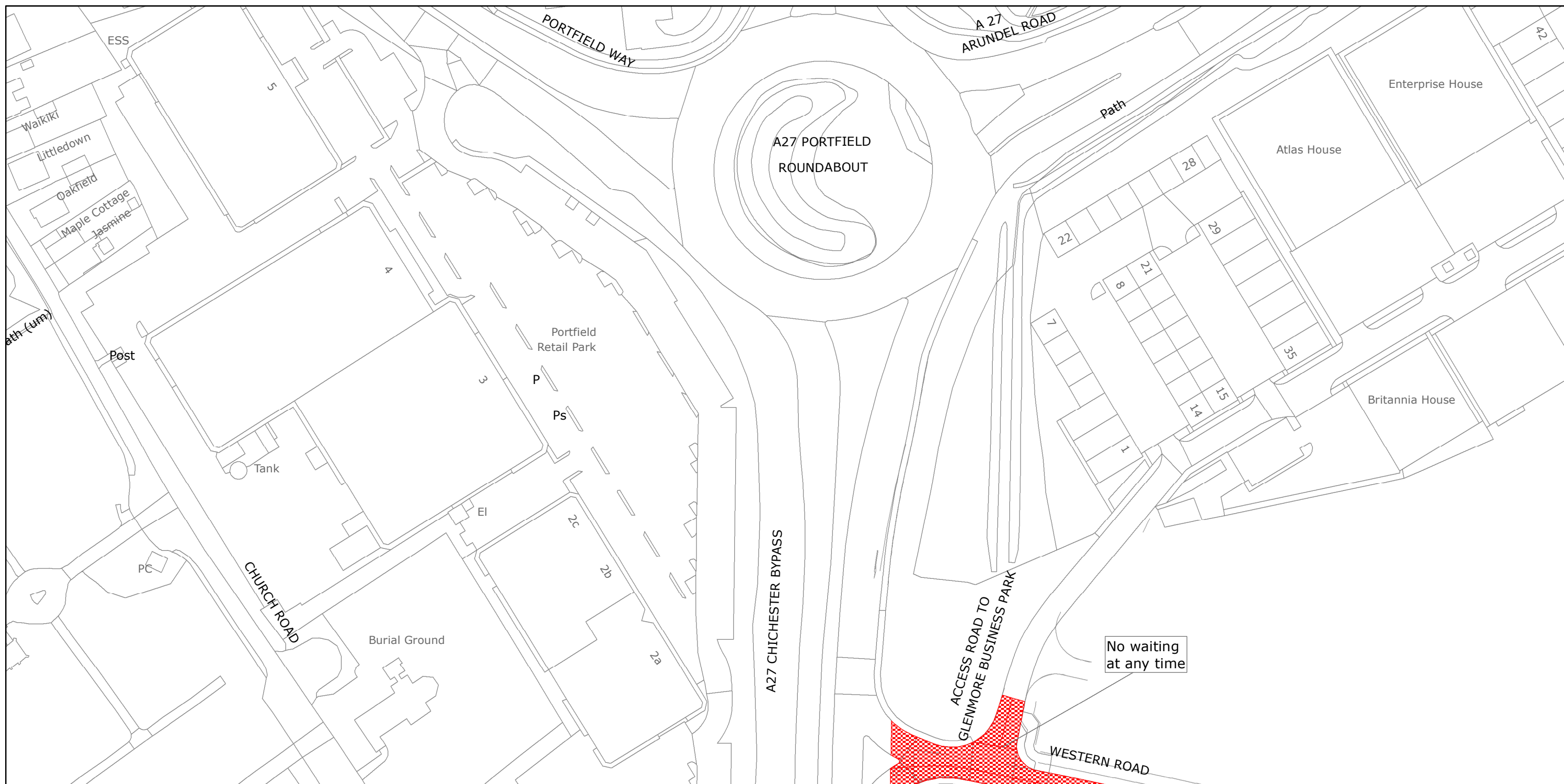

West Sussex County Council
Highways & Transport
The Grange
Tower Street
Chichester
West Sussex
PO19 1RH

CHICHESTER DISTRICT: CHICHESTER AND O Ving

WAITING RESTRICTIONS

Reproduced from or based upon 2021 Ordnance Survey mapping with permission of the Controller of HMSO (c) Crown Copyright reserved.
Unauthorised reproduction infringes Crown copyright and may lead to prosecution or civil proceedings West Sussex County Council Licence No. 100018485

TILE REF NO: SU8705SEN

SHEET ISSUE NO 1
SHEET ACTIVE FROM - 12.07.2021



SCALE:
1:1250
at A3 size

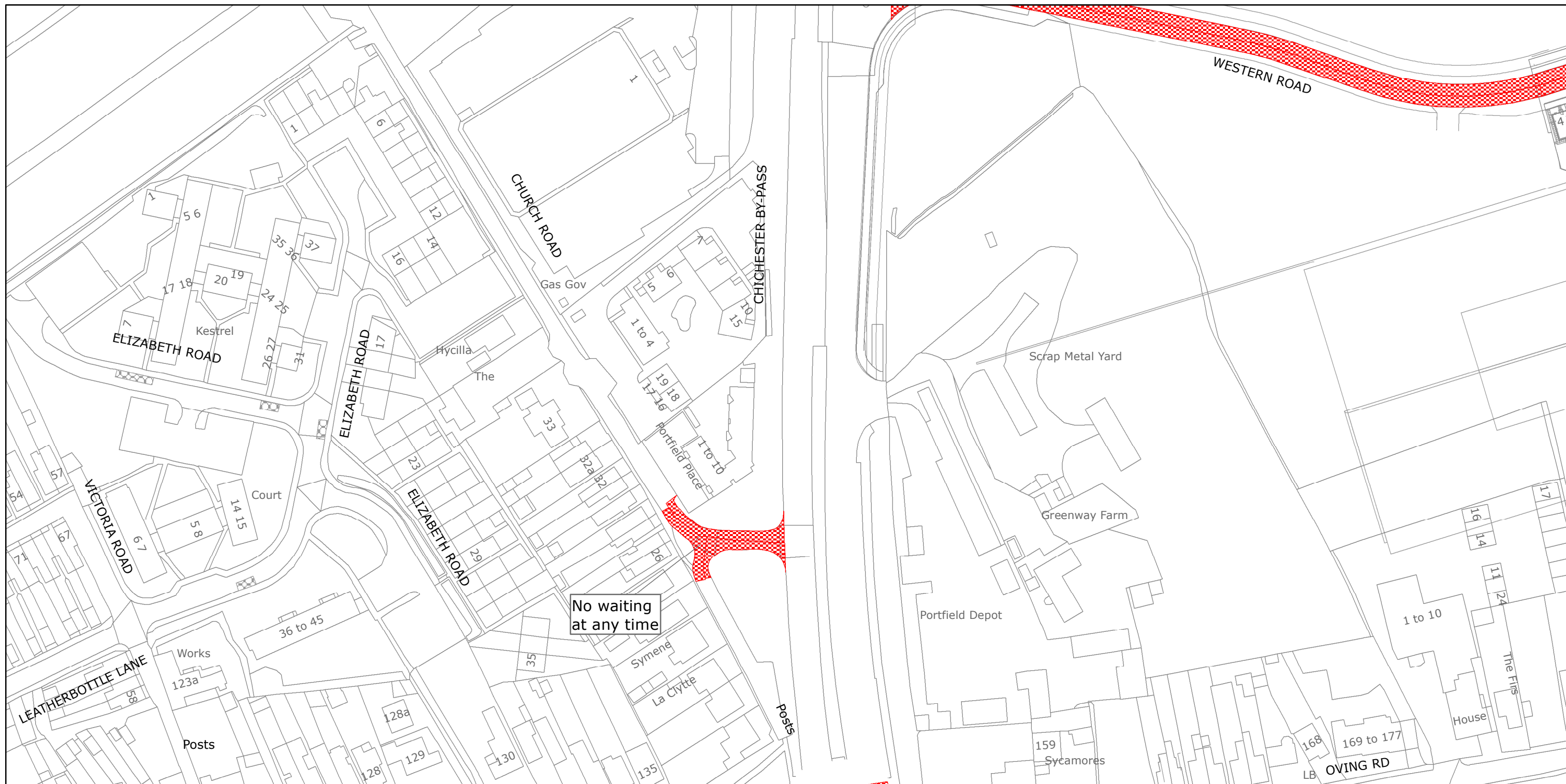

West Sussex County Council
Highways & Transport
The Grange
Tower Street
Chichester
West Sussex
PO19 1RH

CHICHESTER DISTRICT: CHICHESTER AND OVING
WAITING RESTRICTIONS

Reproduced from or based upon 2021 Ordnance Survey mapping with permission of the Controller of HMSO (c) Crown Copyright reserved.
Unauthorised reproduction infringes Crown copyright and may lead to prosecution or civil proceedings West Sussex County Council Licence No. 100018485

TILE REF NO:
SU8705SES

SHEET ISSUE NO 3
SHEET ACTIVE FROM - 12.07.2021



SCALE:
1:1250
at A3 size

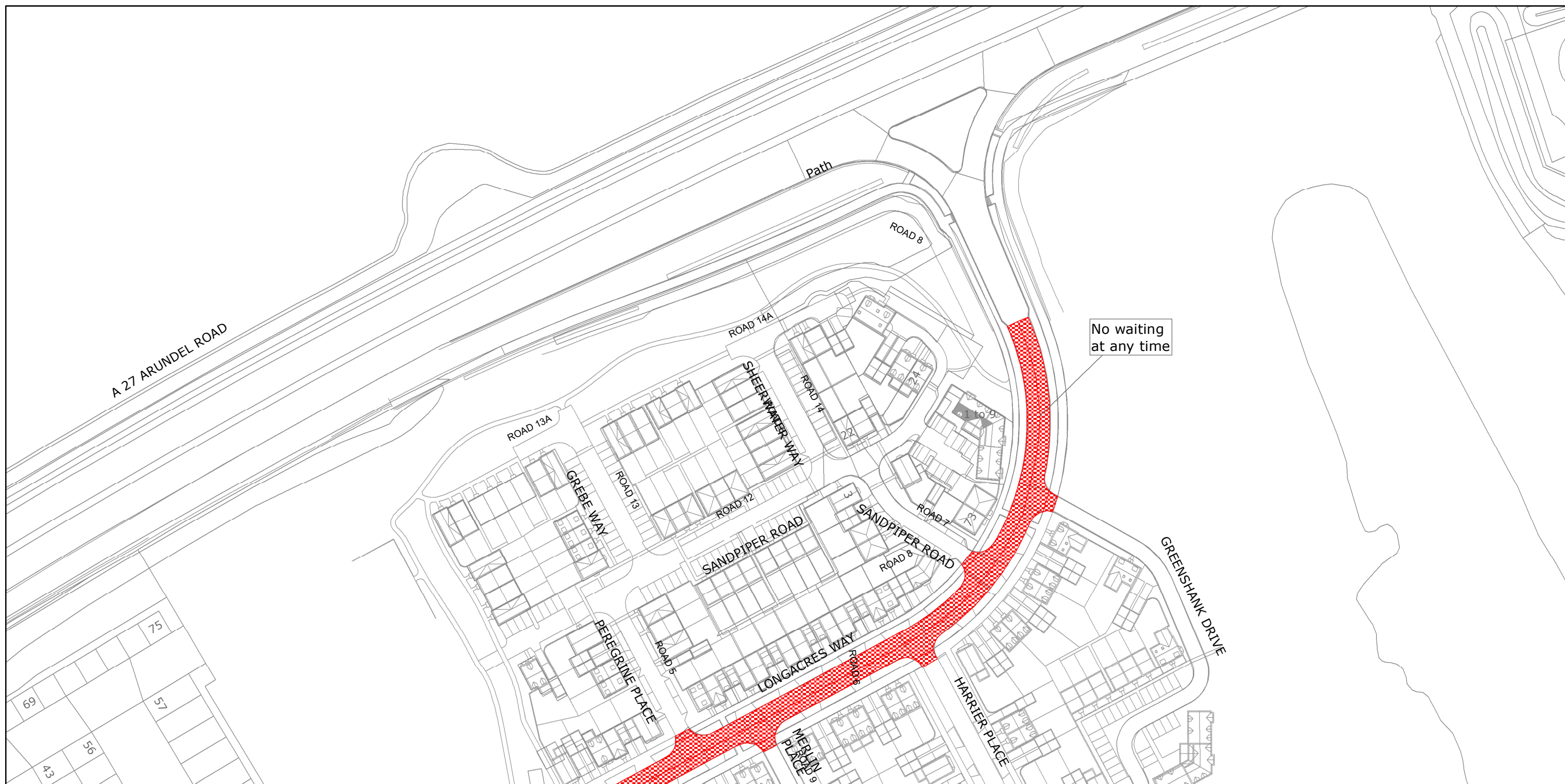

West Sussex County Council
Highways & Transport
The Grange
Tower Street
Chichester
West Sussex
PO19 1RH

CHICHESTER DISTRICT: Oving
WAITING RESTRICTIONS

Reproduced from or based upon 2021 Ordnance Survey mapping with permission of the Controller of HMSO (c) Crown Copyright reserved.
Unauthorised reproduction infringes Crown copyright and may lead to prosecution or civil proceedings West Sussex County Council Licence No. 100018485

TILE REF NO:
SU8805NWS

SHEET ISSUE NO 1
SHEET ACTIVE FROM - 12.07.2021



SCALE:
1:1250
at A3 size

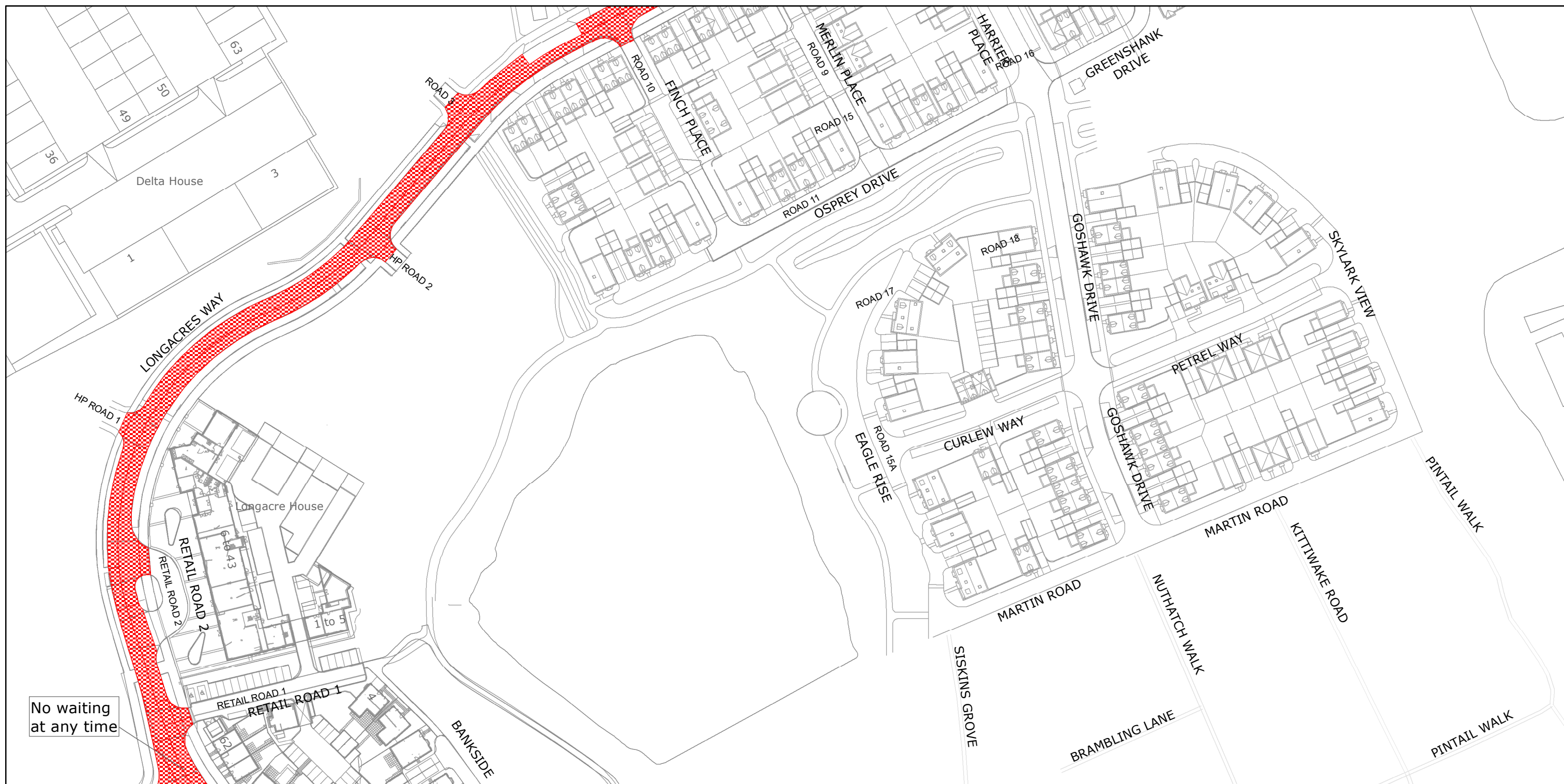

West Sussex County Council
Highways & Transport
The Grange
Tower Street
Chichester
West Sussex
PO19 1RH

CHICHESTER DISTRICT: Oving
WAITING RESTRICTIONS

Reproduced from or based upon 2021 Ordnance Survey mapping with permission of the Controller of HMSO (c) Crown Copyright reserved.
Unauthorised reproduction infringes Crown copyright and may lead to prosecution or civil proceedings West Sussex County Council Licence No. 100018485

TILE REF NO:
SU8805SWN

SHEET ISSUE NO 1
SHEET ACTIVE FROM - 12.07.2021



SCALE:
1:1250
at A3 size

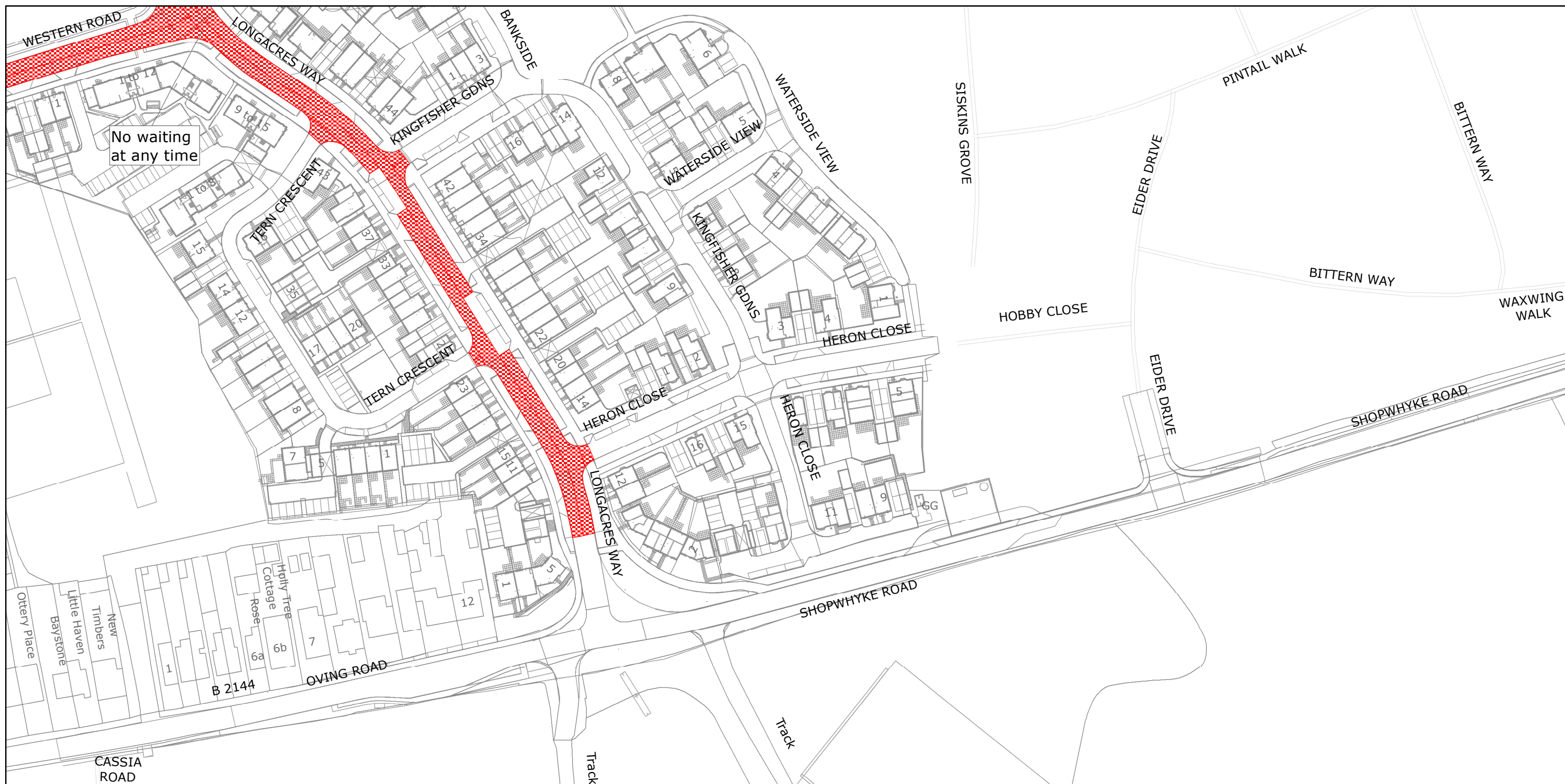

West Sussex County Council
Highways & Transport
The Grange
Tower Street
Chichester
West Sussex
PO19 1RH

CHICHESTER DISTRICT: OVING
WAITING RESTRICTIONS

Reproduced from or based upon 2021 Ordnance Survey mapping with permission of the Controller of HMSO (c) Crown Copyright reserved.
Unauthorised reproduction infringes Crown copyright and may lead to prosecution or civil proceedings West Sussex County Council Licence No. 100018485

TILE REF NO:
SU8805SWS

SHEET ISSUE NO 1
SHEET ACTIVE FROM - 12.07.2021



SCALE:
1:1250
at A3 size